

Saints Peter and Paul Catholic Church
Confirmation Registration Form – 8th & 9th Grades



Students Name: _____ / _____ / _____
Last First Middle

Date of Birth: _____ City & State of Birth: _____

Gender: _____ Age: _____ School Attending: _____ **Student Cell:** _____

Father's Full Name: _____ Religion: _____

Mother's Full Name: _____ Religion: _____

Mother's Maiden Name: _____ Marital Status: _____
(of Biological Parents)

Legal Guardian's Full Name: _____ Religion: _____
(if not biological mother or father)

Student Lives With _____

Mailing Address: _____ City: _____ State _____ Zip _____
(Street Only-No PO Box)

Email Address: _____ Home Phone: _____

Cell Phone: _____ / _____ Work Phone: _____
Father's Cell # Mother's Cell #

Preferred means of Communication: (please check one) TEXT: _____ CALL: _____ E-MAIL: _____

Are you a parishioner of Saints Peter and Paul Catholic Church? _____ *

If you are not a parishioner of Peter and Paul, at what parish are you registered? _____
Name of church City

* If not a member of Peter and Paul, you will need to attend Confirmation classes at your home Church parish.

Sacraments student has received and date: (If not at Sts. Peter and Paul, we must have a copy of certificate).

_____ Baptism _____ 1st Communion

_____ 1st Reconciliation

Paid By: Check # _____

Cash: _____

* Registration Fee: \$75.00 per child

Communication

_____ Saints Peter and Paul MAY contact my child directly.

_____ Saints Peter and Paul MAY NOT contact my child directly.

Note:

Please be aware that we completely respect your right as a parent to deny Saints Peter and Paul from being able to initiate contact with your child, but we cannot be held responsible if your child initiates contact with us. If your child were to do so, rest assured that we will follow all protocols set forth by the Diocese of Lafayette in the "Social Media Policy" and "Best practices for Direct Contact with Minors".

Parents Signature _____ Date _____

SCHEDULE: (please notice a change in time from one semester to the other)

Fall Confirmation Classes will be from **11am-12pm**.

Spring Classes will be from **9am-10am**. (See attached form for dates)

Dear Parents,

As we begin this new year of religious education, please be assured that the staff at Saints Peter and Paul Catholic Church and the volunteers in our Confirmation program are dedicated to helping your children grow in faith and draw nearer to the Lord. As parents, you are the primary educators of your children and are their best teachers. Your children learn the most from the example you set when you pray together and actively participate in Mass and the sacraments as a family.

Your Confirmation student will be taking a journey over the next few months, learning about: Proof of God's existence, What it means to be Human; The purpose of Life; Salvation History, the Person of Jesus Christ, the Catholic Church and her Sacraments, particularly the Sacrament of Confirmation. These basic tenants of our Catholic faith are explained in age-appropriate language, lessons are reinforced with activities and scripture and the faith concepts are connected to life experiences in the church and family. Each topic may also be accompanied by short video segments that help in explaining and teaching the content of our faith being covered in each lesson.

Saints Peter and Paul Catholic Church is committed to providing a safe environment for all our students. Class dates are on the following page and attendance policy is listed in the Confirmation Program Guidelines at the end of this letter. Sacramental preparation schedules will be sent home throughout the year and printed in the parish bulletin.

Our Confirmation Program is carefully designed to assist you in the faith formation of your children. Please feel free to attend any sessions that you would like and get to know our formation team. Our staff is looking forward to a rewarding year!

May God bless you for your faithfulness and desire to have your children formed in the faith left to us by our Lord Jesus. Please do not hesitate to contact me if you have any questions or concerns.

In Christ,
James Franke
Confirmation Coordinator

Confirmation Program Guidelines – 8th and 9th Grades

Fall Confirmation classes (Sept-Nov) will be from 11am-12pm.
Spring Confirmation classes (Jan-Mar) will be from 9am-10am.

Candidates will be encouraged to attend the 10am Sunday Mass but can attend any weekend Masses to fulfil their weekly Mass commitment. If Mass is not attended weekly, it is the **same** as missing classes.

If your child needs to be picked up, parents are asked to wait for their children outside of the Parish Hall building. Please do not pick up children early.

Students are to attend **all** classes and are to report on time. If an absence is unavoidable, please call the Parish Office to report the absence. As our time of formation is truncated, only TWO absences are permitted for the year. If your child is absent, the missing material must be made up before the student can be confirmed.

23/24 CONFIRMATION CALENDAR (8th and 9th Grades)

- Fall classes from 11am-12pm at the Church parish hall. Spring classes at 9am (topics attached)
- Mandatory **parent/student** information meeting - August 20th at 9am.
- Confirmation Retreat - all day on Nov 11 (details to follow) - April 7 - Confirmation at 10am

JULY

| S | M | T | W | T | F | S |
|----|----|----|----|----|----|----|
| | | | | | | 1 |
| 2 | 3 | 4 | 5 | 6 | 7 | 8 |
| 9 | 10 | 11 | 12 | 13 | 14 | 15 |
| 16 | 17 | 18 | 19 | 20 | 21 | 22 |
| 23 | 24 | 25 | 26 | 27 | 28 | 29 |
| 30 | 31 | | | | | |

AUGUST

| S | M | T | W | T | F | S |
|----|----|----|----|----|----|----|
| | | 1 | 2 | 3 | 4 | 5 |
| 6 | 7 | 8 | 9 | 10 | 11 | 12 |
| 13 | 14 | 15 | 16 | 17 | 18 | 19 |
| 20 | 21 | 22 | 23 | 24 | 25 | 26 |
| 27 | 28 | 29 | 30 | 31 | | |

SEPTEMBER

| S | M | T | W | T | F | S |
|----|----|----|----|----|----|----|
| | | | | | | 1 |
| 2 | 3 | 4 | 5 | 6 | 7 | 8 |
| 9 | 10 | 11 | 12 | 13 | 14 | 15 |
| 16 | 17 | 18 | 19 | 20 | 21 | 22 |
| 23 | 24 | 25 | 26 | 27 | 28 | 29 |
| 30 | | | | | | |

OCTOBER

| S | M | T | W | T | F | S |
|----|----|----|----|----|----|----|
| 1 | 2 | 3 | 4 | 5 | 6 | 7 |
| 8 | 9 | 10 | 11 | 12 | 13 | 14 |
| 15 | 16 | 17 | 18 | 19 | 20 | 21 |
| 22 | 23 | 24 | 25 | 26 | 27 | 28 |
| 29 | 30 | 31 | | | | |

NOVEMBER

| S | M | T | W | T | F | S |
|----|----|----|----|----|----|----|
| | | | 1 | 2 | 3 | 4 |
| 5 | 6 | 7 | 8 | 9 | 10 | 11 |
| 12 | 13 | 14 | 15 | 16 | 17 | 18 |
| 19 | 20 | 21 | 22 | 23 | 24 | 25 |
| 26 | 27 | 28 | 29 | 30 | | |

DECEMBER

| S | M | T | W | T | F | S |
|----|----|----|----|----|----|----|
| | | | | | | 1 |
| 2 | 3 | 4 | 5 | 6 | 7 | 8 |
| 9 | 10 | 11 | 12 | 13 | 14 | 15 |
| 16 | 17 | 18 | 19 | 20 | 21 | 22 |
| 23 | 24 | 25 | 26 | 27 | 28 | 29 |
| 30 | | | | | | |

JANUARY

| S | M | T | W | T | F | S |
|----|----|----|----|----|----|----|
| | 1 | 2 | 3 | 4 | 5 | 6 |
| 7 | 8 | 9 | 10 | 11 | 12 | 13 |
| 14 | 15 | 16 | 17 | 18 | 19 | 20 |
| 21 | 22 | 23 | 24 | 25 | 26 | 27 |
| 28 | 29 | 30 | 31 | | | |

FEBRUARY

| S | M | T | W | T | F | S |
|----|----|----|----|----|----|----|
| | | | | 1 | 2 | 3 |
| 4 | 5 | 6 | 7 | 8 | 9 | 10 |
| 11 | 12 | 13 | 14 | 15 | 16 | 17 |
| 18 | 19 | 20 | 21 | 22 | 23 | 24 |
| 25 | 26 | 27 | 28 | 29 | | |

MARCH

| S | M | T | W | T | F | S |
|----|----|----|----|----|----|----|
| | | | | | | 1 |
| 2 | 3 | 4 | 5 | 6 | 7 | 8 |
| 9 | 10 | 11 | 12 | 13 | 14 | 15 |
| 16 | 17 | 18 | 19 | 20 | 21 | 22 |
| 23 | 24 | 25 | 26 | 27 | 28 | 29 |
| 30 | | | | | | |
| 31 | | | | | | |

APRIL

| S | M | T | W | T | F | S |
|----|----|----|----|----|----|----|
| | 1 | 2 | 3 | 4 | 5 | 6 |
| 7 | 8 | 9 | 10 | 11 | 12 | 13 |
| 14 | 15 | 16 | 17 | 18 | 19 | 20 |
| 21 | 22 | 23 | 24 | 25 | 26 | 27 |
| 28 | 29 | 30 | | | | |

MAY

| S | M | T | W | T | F | S |
|----|----|----|----|----|----|----|
| | | | 1 | 2 | 3 | 4 |
| 5 | 6 | 7 | 8 | 9 | 10 | 11 |
| 12 | 13 | 14 | 15 | 16 | 17 | 18 |
| 19 | 20 | 21 | 22 | 23 | 24 | 25 |
| 26 | 27 | 28 | 29 | 30 | 31 | |

JUNE

| S | M | T | W | T | F | S |
|----|----|----|----|----|----|----|
| | | | | | | 1 |
| 2 | 3 | 4 | 5 | 6 | 7 | 8 |
| 9 | 10 | 11 | 12 | 13 | 14 | 15 |
| 16 | 17 | 18 | 19 | 20 | 21 | 22 |
| 23 | 24 | 25 | 26 | 27 | 28 | 29 |
| 30 | | | | | | |

April 7 - Confirmation @ 10am

9AM-10AM



AUG 20 - INTRO

FALL SESSIONS - 11AM-12PM

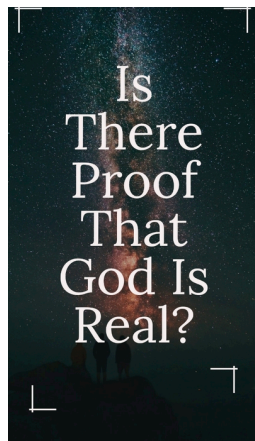

SEPT 10

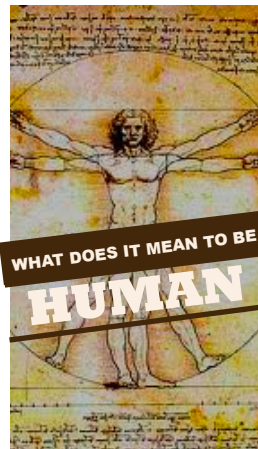

OCT 1



OCT 22

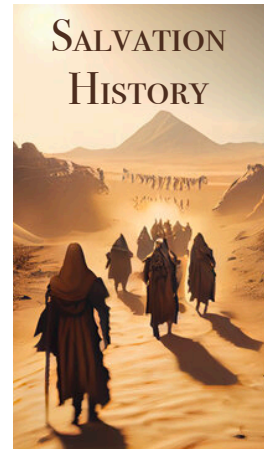

NOV 12

SPRING SESSIONS - 9AM-10AM

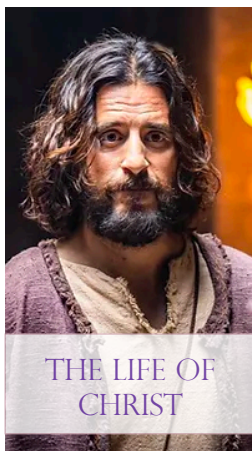

JAN 7

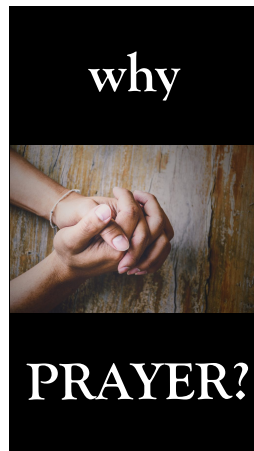

JAN 14

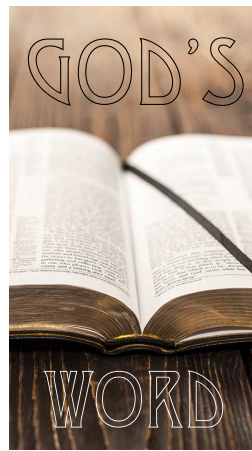

JAN 28



FEB 4



FEB 18



FEB 25

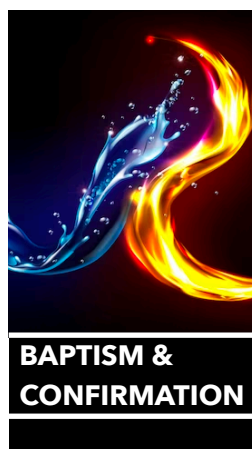

MAR 10



MAR 17



APR 7